

OKLAHOMA DEPARTMENT OF TRANSPORTATION					
FED. ROAD DIST. NO.	STATE	PROJ. NO.	FISCAL YEAR	SHEET NO.	TOTAL SHEETS
6	OKLA.				
DESCRIPTION		REVISIONS		DATE	

BEGIN CONNECTION SURVEY  
P.O.T. STA. 60+00.00 (PK NAIL)  
&ampamp SURVEY ON EW-93.0 SECTION LINE  
60+00

SEC. 23  
T-14-N, R-4-W

SEC. 24  
T-14-N, R-4-W

END CONNECTION SURVEY  
P.O.T. STA. 89+68.50 (NO. 4 REBAR)  
&ampamp SURVEY ON EW-93.0 SECTION LINE  
89+69

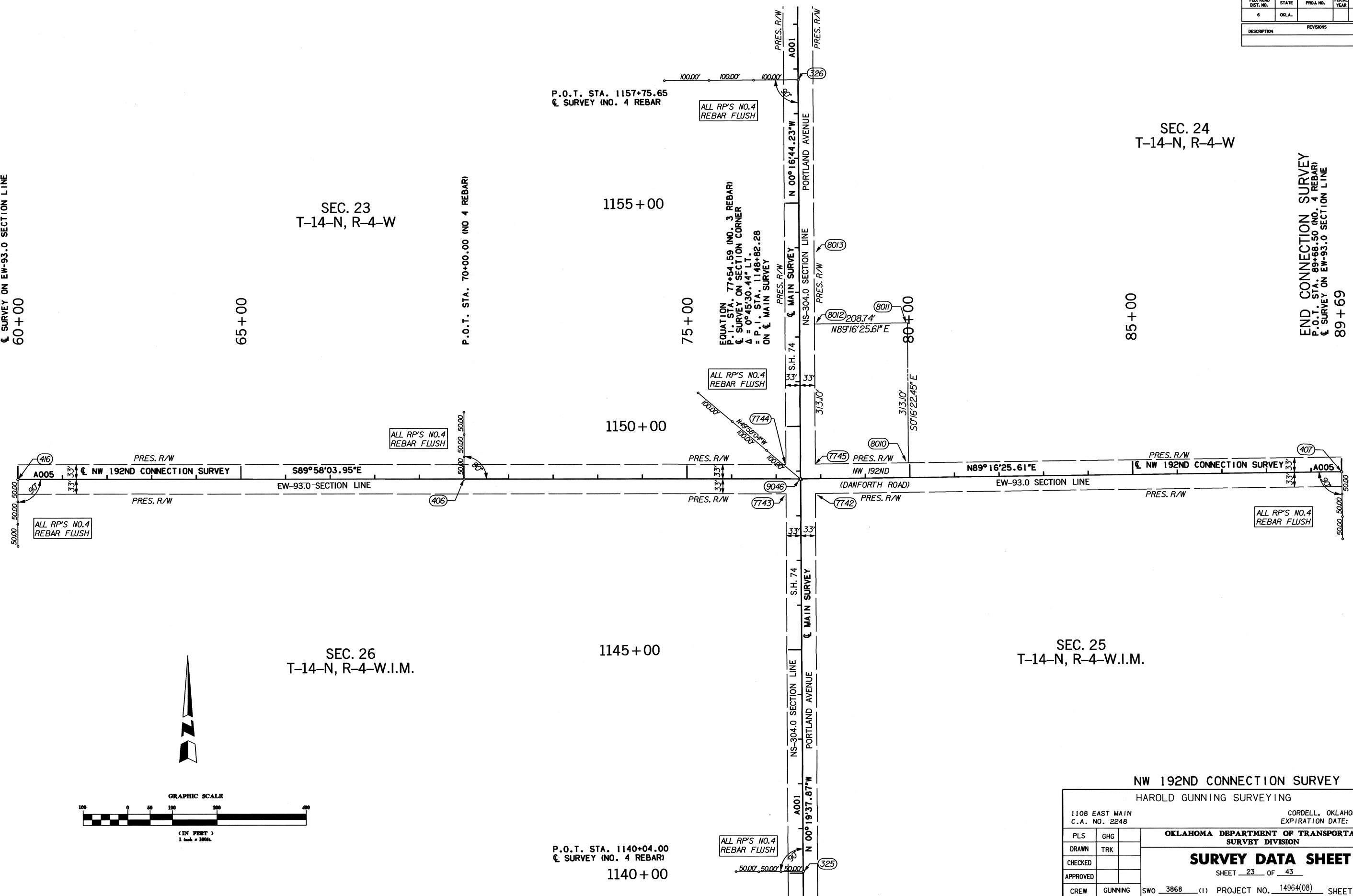

SEC. 26  
T-14-N, R-4-W.I.M.

SEC. 25  
T-14-N, R-4-W.I.M.

P.O.T. STA. 1140+04.00  
&ampamp SURVEY (NO. 4 REBAR)  
1140+00

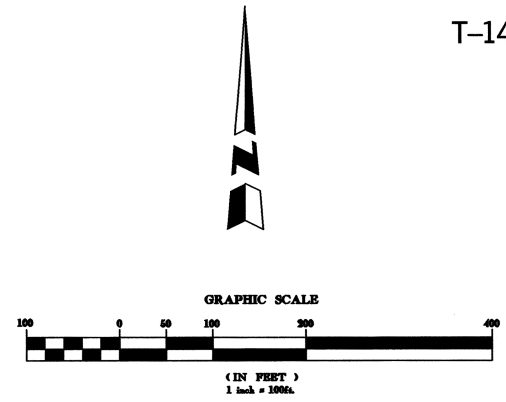

NW 192ND CONNECTION SURVEY		HAROLD GUNNING SURVEYING	
1108 EAST MAIN C.A. NO. 2248		CORDELL, OKLAHOMA 73632 EXPIRATION DATE: 6-30-2005	
PLS	GHG	OKLAHOMA DEPARTMENT OF TRANSPORTATION SURVEY DIVISION	
DRAWN	TRK		
CHECKED			
APPROVED			
CREW		GUNNING SWO 3868 (1) PROJECT NO. 14964(08) SHEET NO. S13	

**SURVEY DATA SHEET**  
SHEET 23 OF 43